

ABERNATHY and ASSOCIATES

Kenneth B. Abernathy Jr.

Wisconsin Registered Land Surveyor S-1594

Rt. 3, Box 273

Elkhorn, Wisconsin 53121

Phone: (414) 723-4260 (office)

(414) 723-4813 (residence)

PLAT OF SURVEY

Lot 64 of the Fourth Addition to Glenn View Estates Subdivision, located in part of the Northeast 1/4 of the Northwest 1/4 and part of the Northwest 1/4 of the Northwest 1/4 of Section 20, Town 4 North, Range 18 East, Village of East Troy, County of Walworth, State of Wisconsin.

Lot 65

Lot 64
0.82 Acres ±

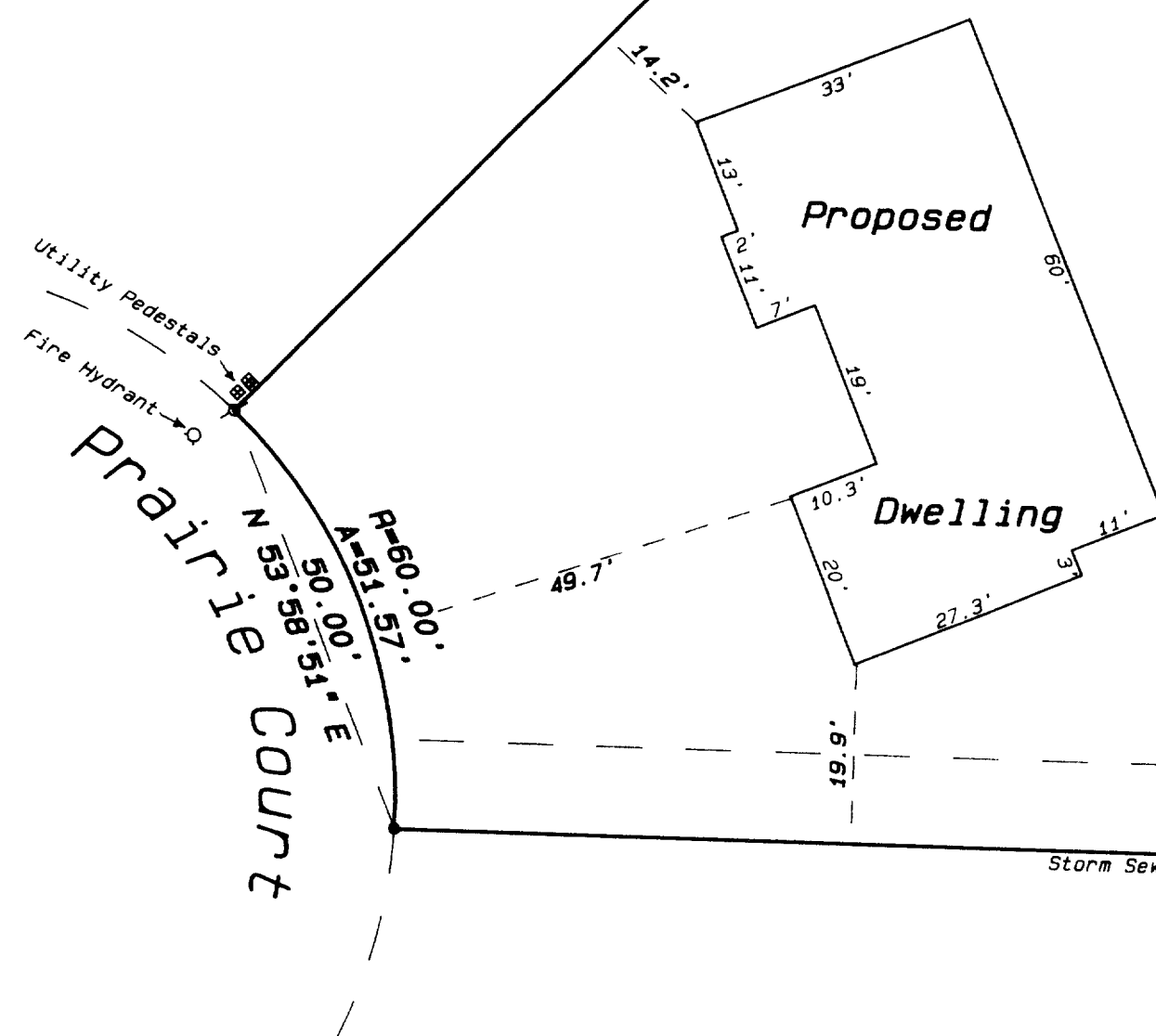

Legend

- FOUND IRON PIPE
- FOUND IRON ROD
- FOUND BRASS CAPPED MONUMENT
- FOUND CONCRETE MONUMENT
- CHISEL CUT IN CONCRETE
- SET IRON ROD, 24" LONG, WEIGHING 1.3 LBS./LINEAL FT., 3/8" DIA.
- SET IRON ROD, 30" LONG, WEIGHING 4.3 LBS./LINEAL FT., 1-11/16" DIA.
- RECORDED AS DIMENSION
- EXISTING FENCE



SCALE: 1"= 20 FEET

"I hereby certify that I have surveyed the above described property and that the above map is a true representation thereof and shows the size and location of the property, its exterior boundaries, the location of all visible structures and dimensions of all principal buildings thereon, boundary fences, apparent easements, roadways and visible encroachments, if any."

"This survey is made for the use of the present owners of the property, and also those who purchase, mortgage, or guarantee the title thereto within one year from date hereof."

Kenneth B. Abernathy, Jr.

KENNETH B. ABERNATHY, JR.
WISCONSIN REGISTERED LAND SURVEYOR,
S-1594

Date: July 15, 1994 Job No. 1994.706

Ordered by: Neumann Developments, Inc.
Suite 206
4450 Milton Avenue
Janesville, Wisconsin 53546

Lot 63

Note:
Subject to Easements
recorded or unrecorded.

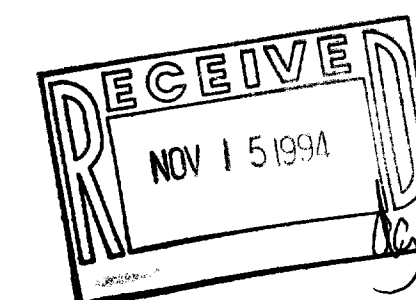

RAW-64

MAZ-1107